

Equine Theriogenology Wet Labs 2022 Registration

October 19-22, 2022
Lexington, Kentucky

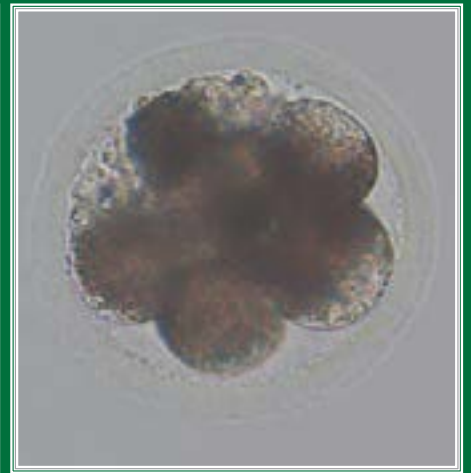

2022 EQUINE THERIOGENOLOGY WET LABS

Speakers

Tom Riddle, DVM, DACT (Hon)
Rood & Riddle Equine Hospital

Etta Bradecamp, DVM, DACT, DABVP
Rood & Riddle Equine Hospital

Ryan Ferris, DVM, MS, DACT
Summit Equine

Catherine Renaudin, DVM, DECAR, EBVS
UC Davis

Maria Schnobrich, VMD, DACT
Rood & Riddle Equine Hospital

Charlie Scoggin, DVM, MS, DACT
Rood & Riddle Equine Hospital

Peter Sheerin, DVM, DACT
Rood & Riddle Equine Hospital

Stephanie Walbornn, DVM, DACT
Rood & Riddle Equine Hospital

Woodrow Friend
Rood & Riddle Equine Hospital

Kevin Hyde, DVM
Rood & Riddle Equine Hospital

Jamie Kaczor, DVM
Rood & Riddle Equine Hospital

Erin Lohbeck, DVM
Rood & Riddle Equine Hospital

Nate Newton, DVM
Rood & Riddle Equine Hospital

Intent of Symposium

The Equine Theriogenology Wet Lab aims to bring together experienced equine theriogenologists and trainees for skill development and discussion. The ability to meet and discuss techniques and perspectives in a hands-on environment will hopefully advance the skill set of all attending as well as raise new questions, formulate new areas of research and facilitate contacts between practitioners.

Continuing Education

This course has been submitted for continuing education credit for veterinarians in jurisdictions which recognize AAVSB RACE approval; however, participants should be aware that some boards have limitations on the number of hours accepted in certain categories and/or restrictions on certain methods of delivery of continuing education.



**ROOD & RIDDLE
FOUNDATION, INC.**

The Rood & Riddle Foundation is a 501 (c) 3 non-profit organization and an approved RACE (Registry of Approved Continuing Education) provider. The mission of the Rood & Riddle Foundation is to provide charitable support for our community, and to sponsor and promote education in the veterinary profession.

The Society for Theriogenology conducts an annual convention every summer. Due to challenges with the time of year and venue, it is often difficult to coordinate wet labs as part of this annual convention. This year Rood & Riddle In Lexington offered to do an Equine Wet Lab whereby a portion of the registration proceeds will support the mission of the Society. In future years it is hoped that practices/facilities will volunteer to host wet labs in Bovine, Small Animal, and Exotics.

Please contact Tara Beasley at tara@franzmgt.com for more information on these future opportunities.



Wet Lab Committee

Tom Riddle, DVM
Etta Bradecamp, DVM, DACT, DABVP
Maria Schnobrich, VMD, DACT
Charlie Scoggin, DVM, MS, DACT
Peter Sheerin, DVM, DACT
Stephanie Walbornn, DVM, DACT
Kevin Hyde, DVM
Jamie Kaczor, DVM
Erin Lohbeck, DVM
Nate Newton, DVM
Crystal Howard
LaTonna Wilson
Whitney Fields

SCHEDULE

Wednesday, October 19

6:00 - 8:00 p.m. Welcome reception at The Marriott Griffin Gate

Thursday, October 20

6:45 a.m. Shuttle from the Marriott to Rood & Riddle Conference Center

7:00 a.m. Rood & Riddle Conference Center for Light Breakfast

7:30 - 9:45 a.m.

Frozen Semen Handling

Instructors:

Nate Newton
Jamie Kaczor

Location:

Repro Complex - Client Side

Group:

One

Embryo Flush/Transfer

Etta Bradecamp
Ryan Ferris

Repro Complex - Recip Side

Two

Hysteroscopy

Maria Schnobrich
Stephanie Walborn
Heidi Twist

Repro Specials

Three

Fetal Sexing First Window

Instructors:

Tom Riddle
Kevin Hyde

Location:

Specials 2

Group:

Four

Semen Collecting & Processing

Peter Sheerin
Erin Lohbeck

Breeding Shed/Lab

Five

Testicular Ultrasound

Charlie Scoggin
Stephanie Walborn

Mare Room

Six

9:45 - 10:00 a.m. **Lab Rotation**

10:00 a.m. - 12:15 p.m.

Frozen Semen Handling

Instructors:

Nate Newton
Jamie Kaczor

Location:

Repro Complex - Client Side

Group:

Two

Embryo Flush/Transfer

Etta Bradecamp
Ryan Ferris

Repro Complex - Recip Side

One

Hysteroscopy

Maria Schnobrich
Stephanie Walborn
Heidi Twist

Repro Specials

Six

Fetal Sexing First Window

Instructors:

Tom Riddle
Kevin Hyde

Location:

Specials 2

Group:

Three

Semen Collecting & Processing

Peter Sheerin
Erin Lohbeck

Breeding Shed/Lab

Four

Testicular Ultrasound

Charlie Scoggin
Stephanie Walborn

Mare Room

Five

(Continued Next Page)

SCHEDULE

Thursday, October 20

12:30 - 1:30 p.m. Lunch - Sponsored

2:00 - 4:30 p.m.

Frozen Semen Handling

Instructors:

Nate Newton
Jamie Kaczor

Location:

Repro Complex - Client Side

Group:

Six

Embryo Flush/Transfer

Etta Bradecamp
Ryan Ferris

Repro Complex - Recip Side

Five

Hysteroscopy

Maria Schnobrich
Stephanie Walborn
Heidi Twist

Repro Specials

One

Fetal Sexing First Window

Instructors:

Tom Riddle
Kevin Hyde

Location:

Specials 2

Group:

Two

Semen Collecting & Processing

Peter Sheerin
Erin Lohbeck

Breeding Shed/Lab

Three

Testicular Ultrasound

Charlie Scoggin
Stephanie Walborn

Mare Room

Four

4:45 p.m.

Shuttle from RREH to Marriott

6:30 p.m.

Shuttle from Hotel to RREH Conference Center

7:00 p.m.

Dinner, Dr. Tom Riddle, Keynote Speaker

8:30 p.m.

Shuttle from RREH Conference Center to the Marriott



Rood & Riddle Reproduction Center

Friday, October 21

6:45 a.m. Shuttle from the Marriott to Rood & Riddle Conference Center

7:00 a.m. Rood & Riddle Conference Center for Light Breakfast

7:30 -
9:45 a.m.

Frozen Semen Handling

Nate Newton
Jamie Kaczor

Repro Complex -
Client Side

Four

Embryo Flush/ Transfer

Etta Bradecamp
Ryan Ferris

Repro Complex -
Recip Side

Three

Hysteroscopy

Maria Schnobrich
Stephanie Walbornn
Heidi Twist
Repro Specials

Two

Instructors:

Location:

Group:

Fetal Sexing First Window

Tom Riddle
Kevin Hyde

Specials 2

Five

Semen Collecting & Processing

Peter Sheerin
Erin Lohbeck

Breeding Shed/Lab

Six

Testicular Ultrasound

Charlie Scoggin
Stephanie Walbornn

Mare Room

One

Instructors:

Location:

Group:

9:45 -
10:00 a.m.

Lab Rotation

10:00 a.m. -
12:15 p.m.

Frozen Semen Handling

Nate Newton
Jamie Kaczor

Repro Complex -
Client Side

Three

Embryo Flush/ Transfer

Etta Bradecamp
Ryan Ferris

Repro Complex -
Recip Side

Four

Hysteroscopy

Maria Schnobrich
Stephanie Walbornn
Heidi Twist
Repro Specials

Five

Instructors:

Location:

Group:

Fetal Sexing First Window

Tom Riddle
Kevin Hyde

Specials 2

Six

Semen Collecting & Processing

Peter Sheerin
Erin Lohbeck

Breeding Shed/ Lab

One

Testicular Ultrasound

Charlie Scoggin
Stephanie Walbornn

Mare Room

Two

Instructors:

Location:

Group:

12:30 -
1:30 p.m.

Lunch - Sponsored

(Continued Next Page)

Friday, October 21

2:00 -
4:30 p.m.

Frozen Semen Handling

Instructors:

Nate Newton
Jamie Kaczor

Location:

Repro Complex -
Client Side

Group:

Five

Embryo Flush/ Transfer

Etta Bradecamp
Ryan Ferris

Repro Complex -
Recip Side

Six

Hysteroscopy

Maria Schnobrich
Stephanie Walbornn
Heidi Twist

Repro Specials

Four

Fetal Sexing First Window

Instructors:

Tom Riddle
Kevin Hyde

Location:

Specials 2

Group:

One

Semen Collecting & Processing

Peter Sheerin
Erin Lohbeck

Breeding Shed/Lab

Two

Testicular Ultrasound

Charlie Scoggin
Stephanie Walbornn

Mare Room

Three

4:45 p.m. Shuttle from RREH to Marriott No evening activities planned.

Saturday, October 22

8:15 a.m. Shuttle from the Marriott to Rood & Riddle Conference Center

8:30 a.m. Rood & Riddle Conference Center for Light Breakfast

9:00- a.m. ICSI in Private Practice with Dr. Charlie Scoggin

10:00 - a.m. Panel Discussion over topics cover in conference

12:00 p.m.

12:00 p.m. Shuttle from Rood & Riddle Conference Center to the Marriott

Additional Labs - Limited Availability

12:15 -
12:45 p.m.

Lunch - Sponsored

12:45 a.m.

Shuttle from Rood & Riddle Conference Center to Reproduction Center

1:00 -
3:00 p.m.

Late fetal sexing and evaluation
of placenta and late fetus

1:00 -
3:00 p.m.

Oocyte Aspiration

Instructors:

Catherine Renaudin
Maria Schnobrich
Woodrow Friend

Instructors:

Etta Bradecamp
Charlie Scoggin
Pete Sheerin
Stephanie Walbornn

3:00 p.m. Shuttle from Reproduction Center to the Marriott

Equine Theriogenology Wet Lab Travel Information

HOTEL INFORMATION:

The host hotel for the Equine Theriogenology Wet Labs is the Marriott Resort Griffin Gate, 1800 Newtown Pike, Lexington, Kentucky.

By Phone: 1-800-228-9290 or 1-859-231-5100 (locally)

To receive the Symposium discounted hotel rate (up to 2 person occupancy), reservations must be received by the Marriott Resort Griffin Gate by October 5, 2022. Please mention to the hotel reservation clerk you are attending the Rood & Riddle Therio Wet Labs. Register online with this link:

[Rood & Riddle Equine Theriogenology Wet Lab](#)

TRANSPORTATION:

- Air travel to Lexington's Blue Grass Airport
- Rental cars and taxis are available at Blue Grass Airport - approximately 15 minute drive
- The Cincinnati and Louisville Airports are both approximately 1 hour and 15 minutes away from Lexington
- Shuttles to lectures and labs at Rood & Riddle Equine Hospital are provided and will pick up and drop off attendees at the front entrance of the Marriott Resort Griffin Gate only at the appointed times noted in the program schedule.

REGISTRATION:

Registration includes all lectures, wet labs and sponsored events.

FEES: Wet Labs: \$950
 *Special Saturday Wet Labs: \$350

***Very limited availability- Late Fetal Sexing - 15 places, Oocyte Aspiration - 10 places**

Make checks payable to: Rood & Riddle Foundation
 ETWL Registration
 Attn: Whitney Fields
 P.O. Box 12070
 Lexington, KY 40580

For more information, contact: Whitney Fields
 (859) 280-3316
 wfields@roodandriddle.com

The number of participants will be limited to 60, dictated by available space.
Participants will be accepted in the order the registration is received.

REGISTRATION

Equine Theriogenology Wet Labs \$950

Saturday Labs: Late Fetal Sexing **OR Oocyte Aspiration \$350

**** Limited space available, registrations will be taken on a first come basis.**

Full Name/Suffix: _____

Address: _____

Telephone: _____

Fax: _____

E-mail: _____

PAYMENT - Check or Credit Card:

Card Type: Visa MasterCard American Express

Card Holder Name: _____

Card Number: _____

Expiration Date: _____ Security Code: _____

Billing Zip Code: _____

Authorized Signature: _____

Please return form with check or credit card information to:

Rood & Riddle Foundation
Equine Theriogenology Wet Labs
Attn: Whitney Fields
P.O. Box 12070
Lexington, KY 40580

By fax to (859) 255-5367 Attn: Whitney Fields or by e-mail to wfields@roodandriddle.com